



REFERENCE PLAN
1 : 500

KEY

PROPOSED GROUND LEVEL
AND TOPOGRAPHY

EXISTING GROUND LEVEL

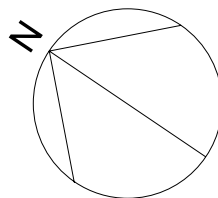
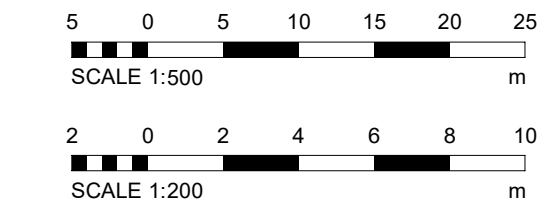

KEY:

PREVIOUSLY PROPOSED MAX ROOF HEIGHT: **+31.270mm**

NEW PROPOSED MAX ROOF HEIGHT: **+30.870mm**

PREVIOUSLY PROPOSED FFL - **+24.250**

NEW PROPOSED FFL - **+23.850**

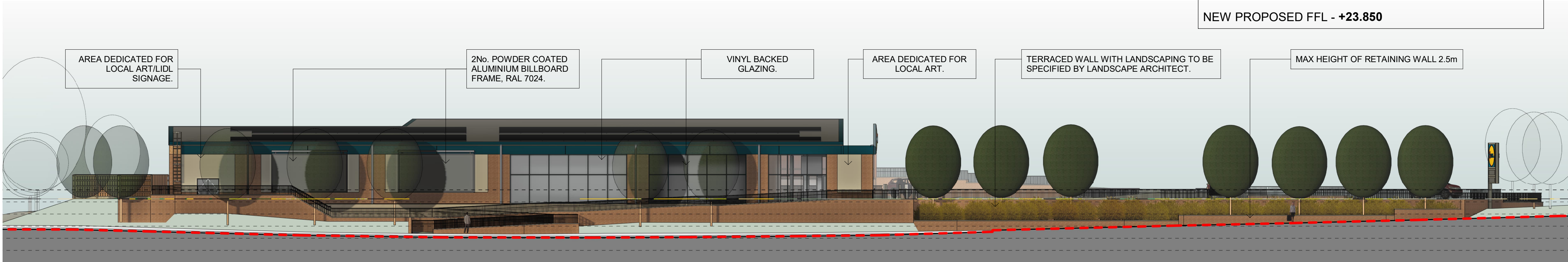

S03 - PROPOSED STREET SCENE FROM CASTLE LANE
1 : 200

C10	UPDATED WITH LATEST LANDSCAPING PLAN, FENCING REPLACED WITH VISI RAIL FOLLOWING CLIENT COMMENT	24.09.24	MT	NP
C9	UPDATED AS PER CLIENT COMMENTS	20.09.24	MT	NP
C8	UPDATED TO INCLUDE LATEST LANDSCAPE PROPOSAL	16.08.24	MT	NP
C7	UPDATES FOLLOWING COMMENTS	07.08.24	MN	NP
C6	UPDATED TO SUIT CLIENT COMMENTS	01.08.24	BH	NP
C5	UPDATES TO RETAINING WALL AS PER CLIENTS COMMENTS	25.07.24	HL	NP
C4	RETAINING UPDATED FOLLOWING COMMENTS FROM PLANNERS	24.07.24	NP	NP
C3	PROJECT TITLE AMENDED.	15.04.24	JC	NP
C2	ISSUED IN LINE WITH CLIENT'S COMMENTS 26.03.24.	15.04.24	JC	NP
C1	FIRST ISSUE	09.11.23	JC	JM
Rev	Description	Date	Dm	Ckd

Status
PLANNING

SMR
SMALLEY MARSEY RISPIN

ARCHITECTS
The Exchange Station Parade Harrogate HG1 1TS
01423 707 757 admin@smrarchitects.co.uk

Project
WESTOVER RP, CASTLE LANE WEST

Client

Drawing Title
PROPOSED STREET SCENES SHEET 2 OF 2

Proj Ref	Origin	Zone	Level	Type	Role	Num	Status	Rev
7715 - SMR	- 00 - ZZ - DR	- A -	2012 - A3	- C10				
SMR Job Ref	Sheet	Scale	Drawn					
7715-00-2012	A1	NOTED	JC					